

HSA-Alt Training Test Paper Response Option Training Materials

Grade 6 ELA and Mathematics

This document contains the paper response option cards and paper test visuals for use with the HSA-Alt Training Tests in ELA and Mathematics, for Grade 6.

To practice using the paper response option cards and paper test visuals with a student who will be using this format for the operational testing, print this entire document using the two-sided print settings on your printer. The test name, grade level, and corresponding item number will then be printed on the back of each page.

Notes: Not all training test items will have a corresponding printed test visual. Additionally, the training tests contain item types that will not be used for students testing with the paper response option format during operational testing. These item types will not have paper response option cards or paper test visuals in this packet.

Paper Response Option Cards

ELA

cake

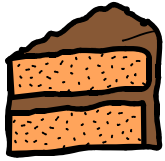

card



painting

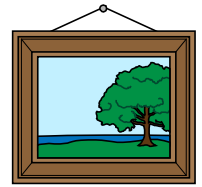

cake

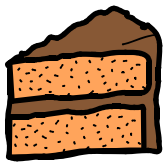

card



painting

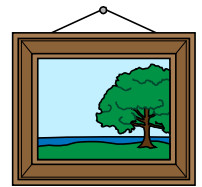

cake

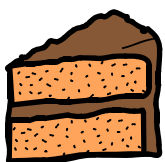

card



painting

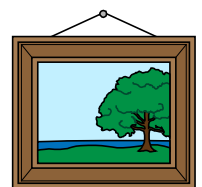

ELA
Grade 6 Training
Test
Item 1

ELA
Grade 6 Training
Test
Item 1

ELA
Grade 6 Training
Test
Item 1

ELA
Grade 6 Training
Test
Item 1

ELA
Grade 6 Training
Test
Item 1

ELA
Grade 6 Training
Test
Item 1

ELA
Grade 6 Training
Test
Item 1

ELA
Grade 6 Training
Test
Item 1

ELA
Grade 6 Training
Test
Item 1

astronaut

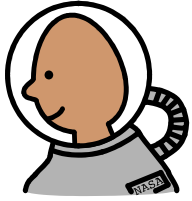

doctor



artist

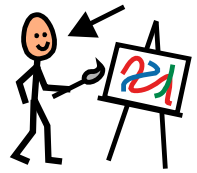

astronaut

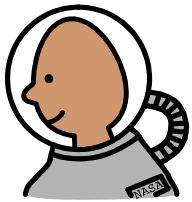

doctor



artist

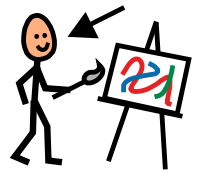

astronaut

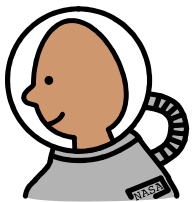

doctor



artist

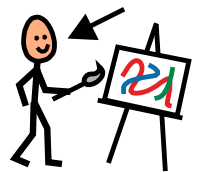

ELA
Grade 6 Training
Test
Item 4

ELA
Grade 6 Training
Test
Item 4

ELA
Grade 6 Training
Test
Item 4

ELA
Grade 6 Training
Test
Item 4

ELA
Grade 6 Training
Test
Item 4

ELA
Grade 6 Training
Test
Item 4

ELA
Grade 6 Training
Test
Item 4

ELA
Grade 6 Training
Test
Item 4

ELA
Grade 6 Training
Test
Item 4

help



make



learn

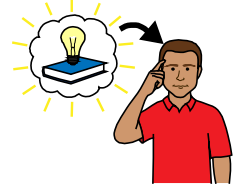

help



make



learn

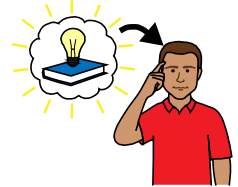

help



make



learn

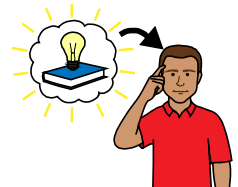

ELA
Grade 6 Training
Test
Item 5

ELA
Grade 6 Training
Test
Item 5

ELA
Grade 6 Training
Test
Item 5

ELA
Grade 6 Training
Test
Item 5

ELA
Grade 6 Training
Test
Item 5

ELA
Grade 6 Training
Test
Item 5

ELA
Grade 6 Training
Test
Item 5

ELA
Grade 6 Training
Test
Item 5

ELA
Grade 6 Training
Test
Item 5

letters

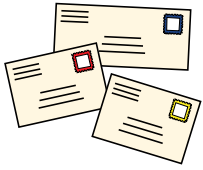

pictures

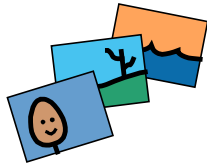

instruments

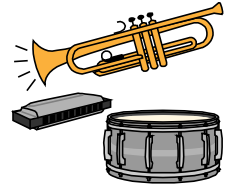

letters

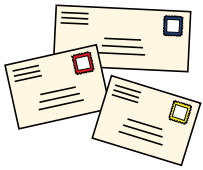

pictures

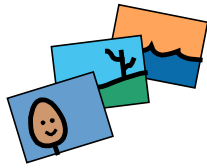

instruments



letters

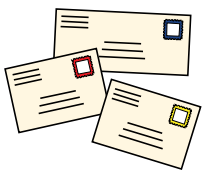

pictures

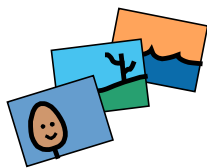

instruments



ELA
Grade 6 Training
Test
Item 6

ELA
Grade 6 Training
Test
Item 6

ELA
Grade 6 Training
Test
Item 6

ELA
Grade 6 Training
Test
Item 6

ELA
Grade 6 Training
Test
Item 6

ELA
Grade 6 Training
Test
Item 6

ELA
Grade 6 Training
Test
Item 6

ELA
Grade 6 Training
Test
Item 6

ELA
Grade 6 Training
Test
Item 6

school

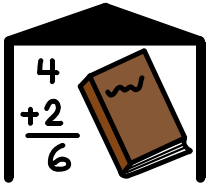

house

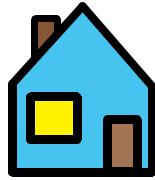

soccer



school

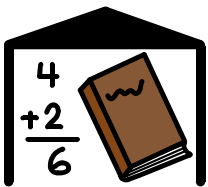

house

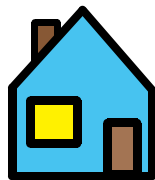

soccer



school

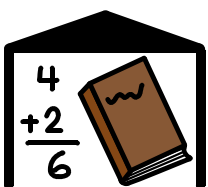

house

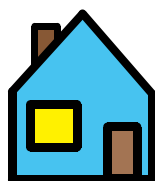

soccer



ELA
Grade 6 Training
Test
Item 9

ELA
Grade 6 Training
Test
Item 9

ELA
Grade 6 Training
Test
Item 9

ELA
Grade 6 Training
Test
Item 9

ELA
Grade 6 Training
Test
Item 9

ELA
Grade 6 Training
Test
Item 9

ELA
Grade 6 Training
Test
Item 9

ELA
Grade 6 Training
Test
Item 9

ELA
Grade 6 Training
Test
Item 9

lose

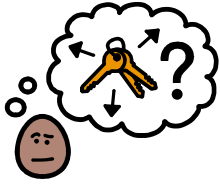

hide

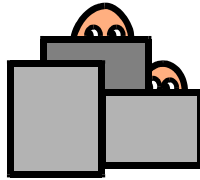

color

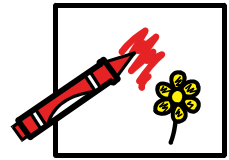

lose

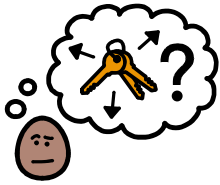

hide

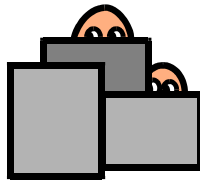

color

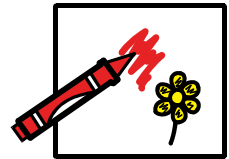

lose

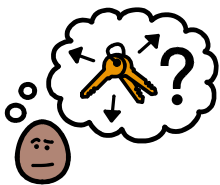

hide

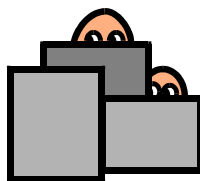

color

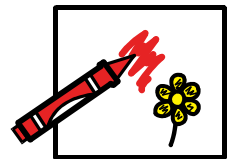

ELA
Grade 6 Training
Test
Item 10

ELA
Grade 6 Training
Test
Item 10

ELA
Grade 6 Training
Test
Item 10

ELA
Grade 6 Training
Test
Item 10

ELA
Grade 6 Training
Test
Item 10

ELA
Grade 6 Training
Test
Item 10

ELA
Grade 6 Training
Test
Item 10

ELA
Grade 6 Training
Test
Item 10

ELA
Grade 6 Training
Test
Item 10

nobody

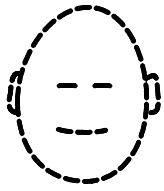

puzzle

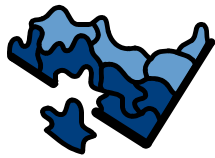

hurt



nobody

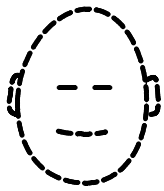

puzzle



hurt



nobody

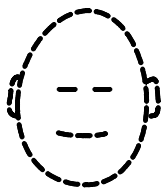

puzzle



hurt



ELA
Grade 6 Training
Test
Item 11

ELA
Grade 6 Training
Test
Item 11

ELA
Grade 6 Training
Test
Item 11

ELA
Grade 6 Training
Test
Item 11

ELA
Grade 6 Training
Test
Item 11

ELA
Grade 6 Training
Test
Item 11

ELA
Grade 6 Training
Test
Item 11

ELA
Grade 6 Training
Test
Item 11

ELA
Grade 6 Training
Test
Item 11

surprised

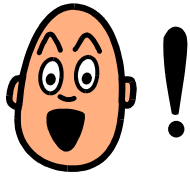

puzzle

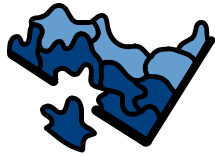

easy

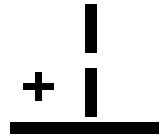

surprised

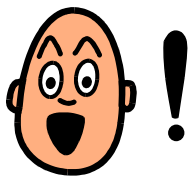

puzzle



easy

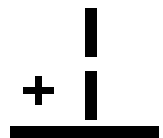

surprised

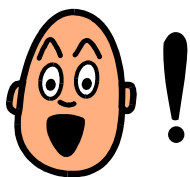

puzzle



easy

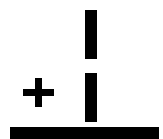

ELA
Grade 6 Training
Test
Item 12

ELA
Grade 6 Training
Test
Item 12

ELA
Grade 6 Training
Test
Item 12

ELA
Grade 6 Training
Test
Item 12

ELA
Grade 6 Training
Test
Item 12

ELA
Grade 6 Training
Test
Item 12

ELA
Grade 6 Training
Test
Item 12

ELA
Grade 6 Training
Test
Item 12

ELA
Grade 6 Training
Test
Item 12

**eat healthy
snacks**



pick up trash

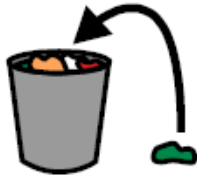

**eat healthy
snacks**



pick up trash

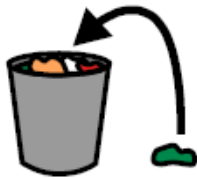

**eat healthy
snacks**



pick up trash

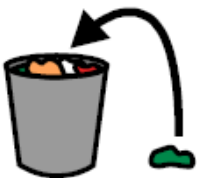

ELA
Grade 6 Training
Test
Item 13

ELA
Grade 6 Training
Test
Item 13

ELA
Grade 6 Training
Test
Item 13

ELA
Grade 6 Training
Test
Item 13

ELA
Grade 6 Training
Test
Item 13

ELA
Grade 6 Training
Test
Item 13

Paper Response Option Sentence Strips

ELA

Students should only have homework over the weekend.



Students need free time to explore the world around them.



Reading is a great way to learn new vocabulary words.



Homework keeps students from watching too much television.

ELA
Grade 6 Training Test
Item 2

ELA
Grade 6 Training Test
Item 2

ELA
Grade 6 Training Test
Item 2

ELA
Grade 6 Training Test
Item 2

Georgia



Tennessee



North Carolina



South Carolina

ELA
Grade 6 Training Test
Item 7

ELA
Grade 6 Training Test
Item 7

ELA
Grade 6 Training Test
Item 7

ELA
Grade 6 Training Test
Item 7

Paper Response Option Cards

Mathematics

0.06

0.60

6

0.06

0.60

6

0.06

0.60

6

MATH
Grade 6 Training
Test
Item 3

MATH
Grade 6 Training
Test
Item 3

MATH
Grade 6 Training
Test
Item 3

MATH
Grade 6 Training
Test
Item 3

MATH
Grade 6 Training
Test
Item 3

MATH
Grade 6 Training
Test
Item 3

MATH
Grade 6 Training
Test
Item 3

MATH
Grade 6 Training
Test
Item 3

MATH
Grade 6 Training
Test
Item 3

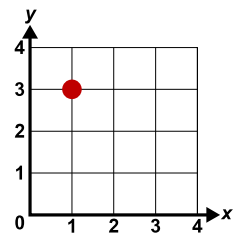
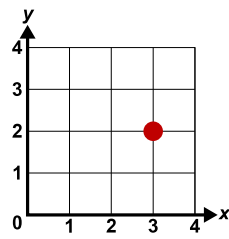
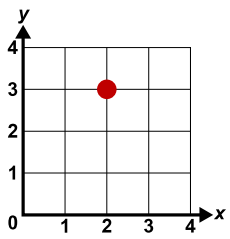
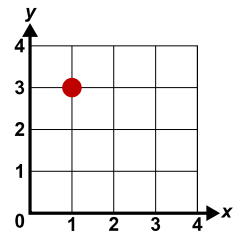
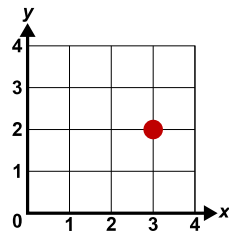
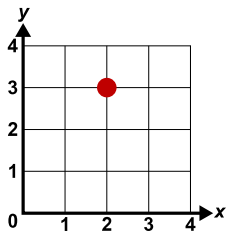
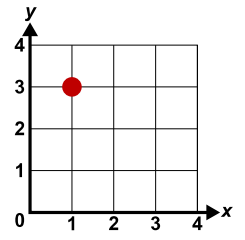
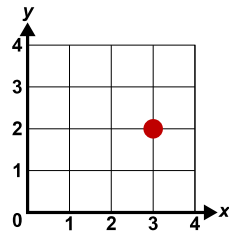
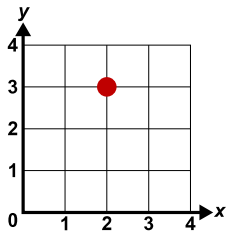

MATH
Grade 6 Training
Test
Item 5

MATH
Grade 6 Training
Test
Item 5

MATH
Grade 6 Training
Test
Item 5

MATH
Grade 6 Training
Test
Item 5

MATH
Grade 6 Training
Test
Item 5

MATH
Grade 6 Training
Test
Item 5

MATH
Grade 6 Training
Test
Item 5

MATH
Grade 6 Training
Test
Item 5

MATH
Grade 6 Training
Test
Item 5

(2, 3)

(3, 2)

(3, 3)

(2, 3)

(3, 2)

(3, 3)

(2, 3)

(3, 2)

(3, 3)

MATH
Grade 6 Training
Test
Item 8

MATH
Grade 6 Training
Test
Item 8

MATH
Grade 6 Training
Test
Item 8

MATH
Grade 6 Training
Test
Item 8

MATH
Grade 6 Training
Test
Item 8

MATH
Grade 6 Training
Test
Item 8

MATH
Grade 6 Training
Test
Item 8

MATH
Grade 6 Training
Test
Item 8

MATH
Grade 6 Training
Test
Item 8

**Paper Response
Option Sentence Strips**

Mathematics

$$6 + 2$$



$$6 + 6$$



$$6^2$$



MATH
Grade 6 Training Test
Item 2

MATH
Grade 6 Training Test
Item 2

MATH
Grade 6 Training Test
Item 2

1, 1, 1, 3, 3



1, 2, 3, 4



1, 1, 2, 2, 3



MATH
Grade 6 Training Test
Item 6

MATH
Grade 6 Training Test
Item 6

MATH
Grade 6 Training Test
Item 6

$$4 + a$$



$$4 \times a$$



$$4 - a$$



MATH
Grade 6 Training Test
Item 7

MATH
Grade 6 Training Test
Item 7

MATH
Grade 6 Training Test
Item 7

Paper Test Visuals

Mathematics

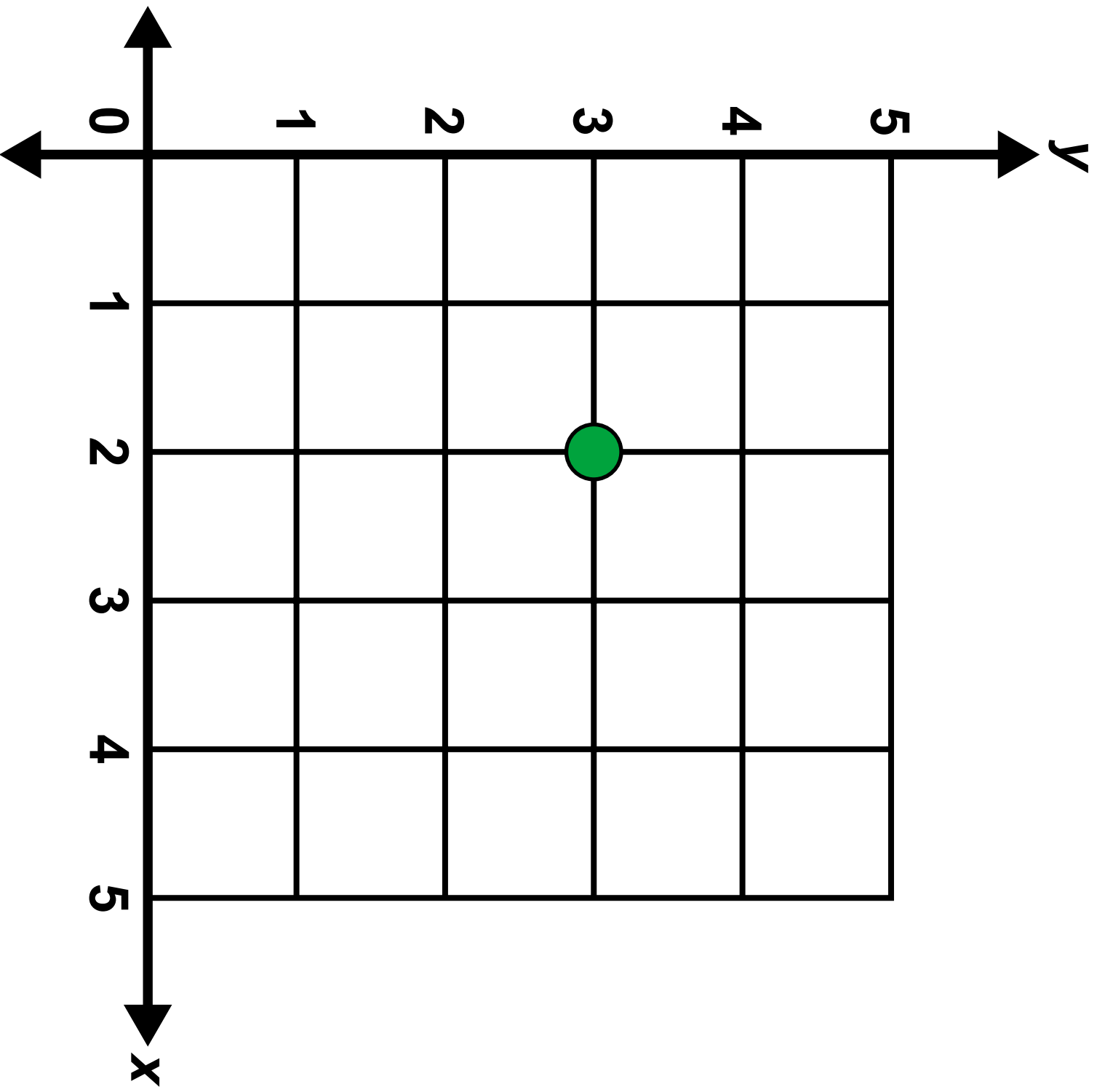

HSA-Alt Training Test
Math Grade 6
Item #8